

Concerto I in C major

from VI Concerts à Quatre Flutes et Basse Continue. Op. 19 (Amsterdam c. 1715)

Johann Christian Schickhardt (c. 1681 - 1762)

1. Allegro

10

13

16

19

22

25

28

Tutti

Tutti

6 6 4 # 6 6 # 6 6 4 3

31

7 5

34

6

37

40

43

Trio

46 **Tutti**

6 6

49

Trio

Trio

6 6 4 3 7 5 7 5 6

52

Tutti

Tutti

6 6 4 3

55

58

2. Adagio

7

13

19

26

33

40

46

52

59

3. Vivace

26

34

42

50

58

66

73

81

90

4. Allegro

9

13

16

19

22

26

Concerto I in C major

from *VI Concerts à Quatre Flutes et Basse Continue. Op. 19* (Amsterdam c. 1715)

Johann Christian Schickhardt (c. 1681 - 1762)

1. Allegro

A1

4

7

10

13

16

19

22

25

2

[26-27]

30

33

36

39

42 Trio

46 **Tutti**

49 **2**

[50-51]

54

57

2. Adagio

7

13 **9**

[15-23]

27

33

40

46 **7**

[51-57]

58 *pp*

3. Vivace

8

15

22

29

36

43

50

57

64

71

78

85

92

4. Allegro

4

7

9

12

15

18

21

24

27

Concerto I in C major

from *VI Concerts à Quatre Flutes et Basse Continue. Op. 19* (Amsterdam c. 1715)

Johann Christian Schickhardt (c. 1681 - 1762)

1. Allegro

A2

4

7

11

14

17

20

23

26-27

28

33

39

42

Trio

Tutti

47

50-51

52

57

2. Adagio

4

9

15

21

[25-26]

29

35

41

47

53

59

pp

3. Vivace

4. Allegro

4

7

9

12

15

18

21

24

27

Concerto I in C major

from VI Concerts à Quatre Flutes et Basse Continue. Op. 19 (Amsterdam c. 1715)

Johann Christian Schickhardt (c. 1681 - 1762)

1. Allegro

A3 

5 

9 

13 

17 

22 

26 

29 

33 

37 

41 

45 

49 

53 **Tutti**

57

2. Adagio

4

10 **3**

18

24 **2** **3**

33

39 **3**

47

53

59 *pp*

3. Vivace

4. Allegro

4

7

9

12

15

18

21

24

27

Concerto I in C major

from VI Concerts à Quatre Flutes et Basse Continue. Op. 19 (Amsterdam c. 1715)

Johann Christian Schickhardt (c. 1681 - 1762)

1. Allegro

A4

5

9

13

18

23 **Trio**

27 **Tutti**

31

37

42

47 **Trio**

51 **Tutti**

56

2. Adagio

4 [11-13]

15

2 [25-26] 3 [29-31]

37 [42-44]

48

57 *pp*

3. Vivace

2 [5-6]

11

21

31

40

49

58

66

73

81

90

4. Allegro

5

9

14

18

22

26

Concerto I in C major

from *VI Concerts à Quatre Flutes et Basse Continue. Op. 19* (Amsterdam c. 1715)

Johann Christian Schickhardt (c. 1681 - 1762)

1. Allegro

Basso

2. Adagio

11
[15-16]

22

32

40

48

57
pp

3. Vivace

12

21

29

38

47

56

65

73

81

90

4. Allegro

6

9

13

16

19

23

27

Concerto II in D minor

from VI Concerts à Quatre Flutes et Basse Continue. Op. 19 (Amsterdam c. 1715)

Johann Christian Schickhardt (c. 1681 - 1762)

1. Allegro

12

15

18

21 Tutti

4
2

24

6 6 δ 4 6 \flat 6 δ δ 4 6 \flat # 4 2

27

6 δ 4 δ 4 6 δ 4 # # # \flat 6 6 5 4 #

31

34

37

40

43

46

49

52

55

2. Adagio

19

25

31

37

44

51

58

65

72

3. Vivace

22

29

36

43

52

60

68

75

81

4. Allegro

22

6 b 6 6 # 6 b 6 6 6 5 # # # # 6 6

29

6 6 # 9 6 9 6 b 6 6 7 6 6 6 5

36

6 b7 6 7 # 6 b5 b5 # b 6 6 6 6 5

Concerto II in D minor

from VI Concerts à Quatre Flutes et Basse Continue. Op. 19 (Amsterdam c. 1715)

Johann Christian Schickhardt (c. 1681 - 1762)

1. Allegro

A1

5

9

12

15

Solo

18

21

Tutti

24

27

30

33

36

39

2. Adagio

3. Vivace

8

15

22

28

37

44

52

58

65

72

77

83

4. Allegro

5

10

15

21

26

33

39

Concerto II in D minor

from VI Concerts à Quatre Flutes et Basse Continue. Op. 19 (Amsterdam c. 1715)

Johann Christian Schickhardt (c. 1681 - 1762)

1. Allegro

A2

5

9

14 [Flauto 1 solo]

18

23 [Tutti]

28

32

36

40

44

48

53

2. Adagio

11

18 [19-21] 3

28 [34-35] 2

36

44

52

60

68 [75-79] 5

3. Vivace

7

13

19

25

31

38

46

53

60

69

76

83

4. Allegro

15

23

37

Concerto II in D minor

from VI Concerts à Quatre Flutes et Basse Continue. Op. 19 (Amsterdam c. 1715)

Johann Christian Schickhardt (c. 1681 - 1762)

1. Allegro

A3

5

9

14 [Flauto 1 solo]

19

23 [Tutti]

28

32

36

40

44

48

53

2. Adagio

11

19

26

32

41

50

58

67

75-79

2

3

5

3. Vivace

9

17

24

31

38-40

3

41 **6**

[45-50]

53

60

67

75

83

4. Allegro

8 **3**

[9-11]

17

22 **3**

[27-29]

30

36 **3**

[37-39]

Concerto II in D minor

from VI Concerts à Quatre Flutes et Basse Continue. Op. 19 (Amsterdam c. 1715)

Johann Christian Schickhardt (c. 1681 - 1762)

1. Allegro

A4

5

8

13 [Flauto 1 solo]

18

23 [Tutti]

28

32

37

41

45

49

53

2. Adagio

11 [16-17]

19

26

33 [34-37]

43 [47-51]

54 [57-58]

62

69 [75-79]

3. Vivace

9

17

25

32 [38-40]

41 **6**

 [45-50]

54

62

70

77

84

4. Allegro

7 **3**

 [9-11]

15

22 **3**

 [27-29]

30

36 **3**

 [37-39]

Concerto II in D minor

from VI Concerts à Quatre Flutes et Basse Continue. Op. 19 (Amsterdam c. 1715)

Johann Christian Schickhardt (c. 1681 - 1762)

1. Allegro 7

2. Adagio

7

[13-14]

15

[21-23]

24

3

[30-32]

39

17

[46-62]

69

74

3. Vivace

10

19

28

[34-37]

38

4
[47-50]

59

68

76

83

4. Allegro

8

16

24

30

38

Konzert in c-moll für 4 Altblockflöten und b.c.

Op. 19 Nr. VI

Johann Christian Schickhardt (1682 - 1762)

Vivace

Flöte 1

Flöte 2

Flöte 3

Flöte 4

Basso Continuo

b 4 4b 6 6 7 7 4

4

F1

F2

F3

F4

b.c.

b 6 4 6 6 4 b 4 4b 6

7

F1

F2

F3

F4

b.c.

6/7 7/4 5b/4 6/b 6/5 7/4 6

10

F1

F2

F3

F4

b.c.

4/6 6/b 6/7 7/5 6/4

13

F1

F2

F3

F4

b.c.

6 7 6 5 5 4 3 7 6 b 5 b 4 5 3 4 # 6

16

F1

F2

F3

F4

b.c.

6 6 5 # b # 4 3 6 6

Solo

19

F1

F2

F3

F4

b.c.

7 6 7 4 6 7 6 6 5 6

21

F1

F2

F3

F4

b.c.

b 4 7 7

23

F1

F2

F3

F4

b.c.

p

7

6_b 4

6 6_b 4 5_b

25

F1

F2

F3

F4

b.c.

b

4

7

7

27

F1

F2

F3

F4

b.c.

7

6_b 4 6 6_b 6/4 5/4

29

F1

F2

F3

F4

b.c.

31

F1

F2

F3

F4

b.c.

Adagio

Flöte 1

Flöte 2

Flöte 3

Flöte 4

Basso Continuo

♭ ♭ ♭ 6 6̂ 6̂ 6 6̂ 5

4 4 4 4 4

5

F1

F2

F3

F4

b.c.

11

F1

F2

F3

F4

b.c.

15

F1

F2

F3

F4

b.c.

19

F1

F2

F3

F4

b.c.

♭ ♭ ♭ 6 6/4 7 b 7 7/4 5 4 3 ♭

24

F1

F2

F3

F4

b.c.

p *f*

p *f*

♭ ♭ ♭ 6 6

29

F1

F2

F3

F4

b.c.

6 b 7 4 6 4 3

34

F1

F2

F3

F4

b.c.

6 7 b 6 6 5 4 3

39

F1

F2

F3

F4

b.c.

6 6 4 3

44

F1

F2

F3

F4

b.c.

6 6 4 b

48

F1

F2

F3

F4

b.c.

♮ ♮ ♮ 6 6 6 4 ♮

53

F1

F2

F3

F4

b.c.

p *p* *p* *p̣*

♮ 7 76 ♮

Rondeau

Flöte 1

Flöte 2

Flöte 3

Flöte 4

Basso Continuo

6 6_b 4 6 6_b 7_b 4/2

5

F1

F2

F3

F4

b.c.

Trio

Trio

7/5 6_b 4 6 4 6_b 7_b 4 5 6 7/4/2

11 Tutti

F1

F2 Tutti

F3

F4

b.c.

6 65 7 6 7 5 6 6 5 3 6 4

17

F1

F2

F3

F4

b.c.

6 6b 4 6 6 7 4 7 6 4

23

F1

F2

F3

F4

b.c.

Trio

Tutti

Trio

Tutti

6 7 6 6 6 6 6 5

b

4

30

F1

F2

F3

F4

b.c.

Trio

Trio

7 76 7 76 76 7 5 # 5 6 6

36 *Tutti*

F1

F2

F3

F4

b.c.

6 6 4 6 6 7 6 6

42

F1

F2

F3

F4

b.c.

6 4 6 6 4 6 4 6 4

47

F1

F2

F3

F4

b.c.

6 4 6 6 5 4 6 6 4 4

b

Allegro

Flöte 1

Flöte 2

Flöte 3

Flöte 4

Basso Continuo

6 7/5 6 b 6 b 5b

5

F1

F2

F3

F4

b.c.

b 6b

10

F1

F2

F3

F4

b.c.

5^b 6 7 6 # 6/4 6 6/4

14

F1

F2

F3

F4

b.c.

6/4 6 6/4 6/4 6 6/4 6 7/5 6/4 5 6/5

18

F1

F2

F3

F4

b.c.

6 6/5 6/4 6 6 7/5 6/4 5#

F1

F2

F3

F4

b.c.

b b 7

27

F1

F2

F3

F4

b.c.

8

65 6 b

32

F1

F2

F3

F4

b.c.

8

5b 4 3

37

F1

F2

F3

F4

b.c.

8

6^b b 6

42

F1

F2

F3

F4

b.c.

8

6 7/5 6 6 6 4 7/5 b 6/4

46

F1

F2

F3

F4

b.c.

6 6 4 7 7 6 65 4 6 4 4

5 5b b

51

F1

F2

F3

F4

b.c.

6 6 7 7 7 7 4

4 b

57

F1

F2

F3

F4

b.c.

6 7 6 5
5 4 4

Allegro

Flöte 1

Flöte 2

Flöte 3

Flöte 4

Basso Continuo

6 6 7/5 6 5 \flat ♭ 6 ♭

4

F1

F2

F3

F4

b.c.

6 5 \flat 6 6 7/5 6 4 5 3 # 6 6/4

8

F1

F2

F3

F4

b.c.

6 # 6 6 6/4 6 6/4 5#

11

F1

F2

F3

F4

b.c.

6/5 b 4b/2 7 4/2 6 6

14

F1

F2

F3

F4

b.c.

6b5 ♯ ♯ 4+ 2 5 6 5b ♯

18

F1

F2

F3

F4

b.c.

7 5 6 5 b ♯ ♯ 4 2

21

F1

F2

F3

F4

b.c.

6 6 4 6 6 4 6 6 7 6 5

5 5 4 b 5 4 b 5 4 4

Menuet

Flöte 1

Flöte 2

Flöte 3

Flöte 4

Basso Continuo

6 7/5 6 b 5b 4 4/2 6 6

6

F1

F2

F3

F4

b.c.

7/5 6 b 4 6 6 6 7/4 2

13

F1

F2

F3

F4

b.c.

6 6

19

F1

F2

F3

F4

b.c.

6 43 4 6 6 4 2

25

F1

F2

F3

F4

b.c.

6 5_b 7 5 6 6_b

30

F1

F2

F3

F4

b.c.

4 6 6 5_b 4 4

Altblockflöte 1

Konzert in c-moll
für 4 Altblockflöten und b.c.

Op. 19 Nr. VI

Johann Christian Schickhardt (1682 - 1762)

Vivace

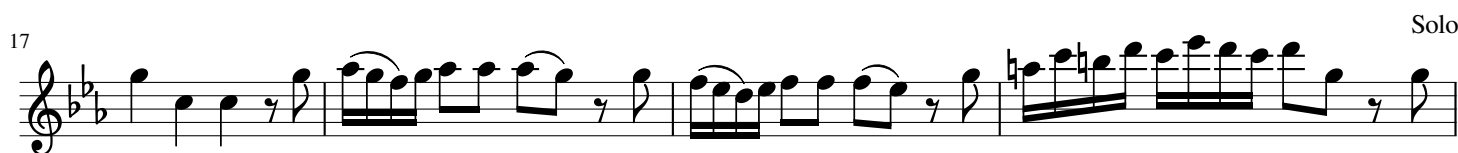
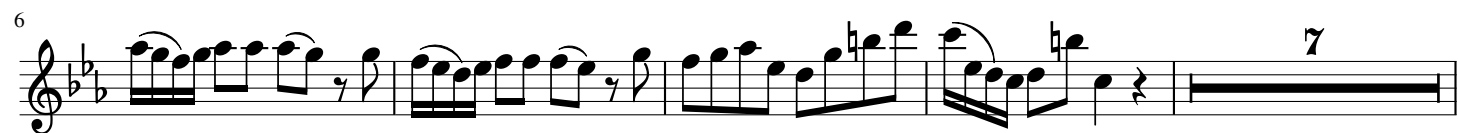

Adagio

Rondeau

Trio

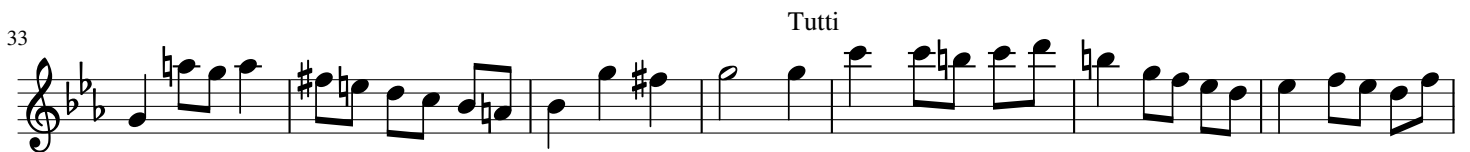

Allegro

28

34

40

45

51

57

Allegro

5

7

11

15

19

23

Menuet

9

16

23

28

Altblockflöte 2

Konzert in c-moll
für 4 Altblockflöten und b.c.

Op. 19 Nr. VI

Johann Christian Schickhardt (1682 - 1762)

Vivace

Adagio

34

41

48

p

Rondeau

5

Trio

Tutti

17

25

Trio

36

Tutti

44

Allegro

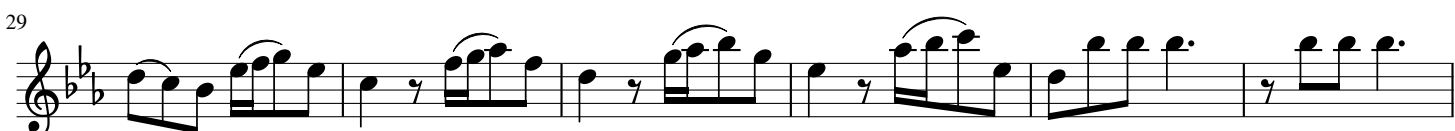
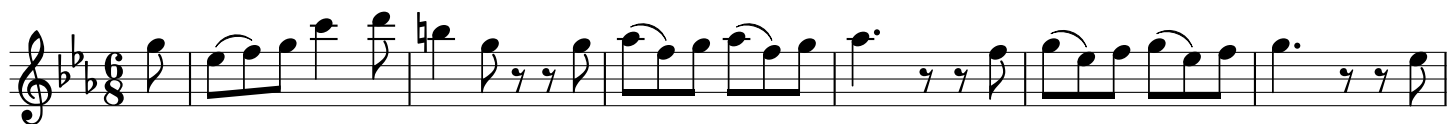

Allegro

4

7

11

15

19

22

Menuet

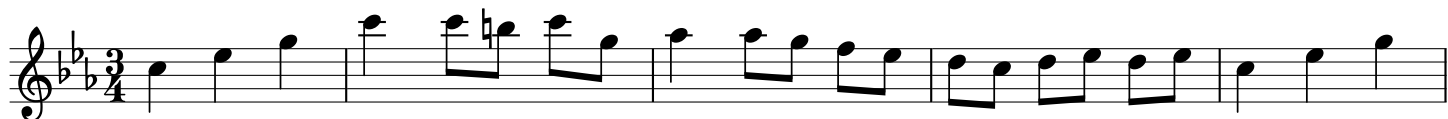

6

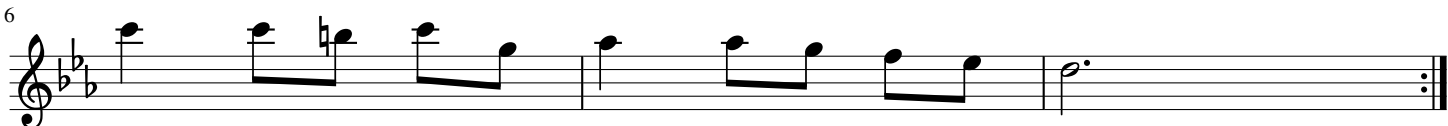

4

9

15

21

29

Altblockflöte 3

Konzert in c-moll
für 4 Altblockflöten und b.c.

Op. 19 Nr. VI

Johann Christian Schickhardt (1682 - 1762)

Vivace

Adagio

Rondeau

Allegro

Allegro

Menuet

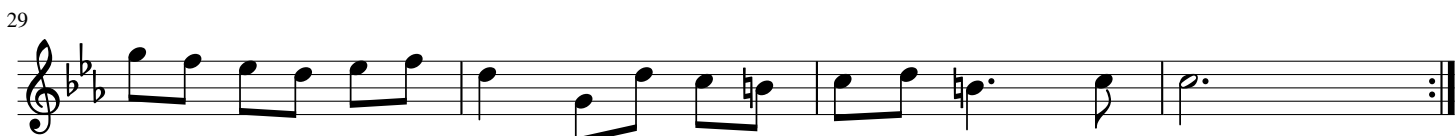

Altblockflöte 4

Konzert in c-moll
für 4 Altblockflöten und b.c.

Op. 19 Nr. VI

Johann Christian Schickhardt (1682 - 1762)

Vivace

8

13

10

28

Adagio

6

12

8

35

7

3

51

p

Rondeau

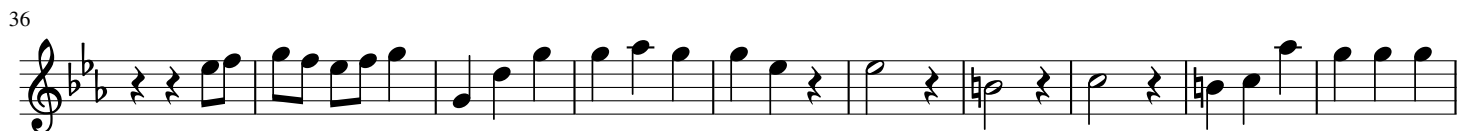

Allegro

31

38

46

54

Allegro

7

12

18

22

Menuet

Basso Continuo

Konzert in c-moll für 4 Altblockflöten und b.c.

Op. 19 Nr. VI

Johann Christian Schickhardt (1682 - 1762)

Vivace

8
b b 4b 6 6 7 4 b 6 b 6 6 b

6
b b 4b 6 6 7 4 5b b 6 6 6 7 6 b 6 b

11
6 7 7 5 6 # 6 7 6 5 5 7 6 b 5b b 5 3 b # 6

16
6 6 5 b # 4 3 6 6 7 6 7 b

20
6 7 6 b 7 7 7 6 b 6 6 6 5 b 4 b

25
b b 4 b 7 7 7 6 b 6 6 6 5 b 4 b

3

Adagio

8
b b 6 6 6 5 6 6 5

12
b b 4 b 4 b

6

2

Allegro

8

6 7 6 4 6 b 5b

8

4 6b 5b 6 7 6 # 6 6 6 6 6 6

15

6 6 6 6 7 6 5 6 6 6 6 6 7 6 5 #

b b 7 65 6 b

32

5b 4 3 6b

39

b 6 6 7 6 6 6 4 7 5 b 6 6 4

47

7 7 6 65 4 6 4 4 6 6 4 7 b 7 7 7 7 4

56

4 6 7 6 5 4

Allegro

8

6 6 7/5 6/5 ♮ 6 ♮ 6 5b 6 6 7/5 6/4 5/3

7

6 6/4 6 # 6 6 6/4 6 6 5/4 # 6 5 ♮ 4b 7 4 2

13

6 6 6b/5 ♮ ♮ 4/2 5 6 5b ♮ 7/5 6/5 ♮ ♮ ♮ 4/2

21

6 6/5 ♮ 6 6/5 ♮ 6 6 ♮ 7/5 6/4 5 ♮

Menuet

8

6 7/5 6 ♮ 5b ♮ 4/2 6 6 7/5 6 ♮ ♮

9

6 6 6 7/4 2 6 6

19

6 4/3 ♮ 6 6 ♮ 4/2 6 5 ♮

28

7/5 6 6 ♮ 6 6 4 ♮